

FOR LEASE

984 Southford Rd., Middlebury, CT

MATTHEWS COMMERCIAL PROPERTIES



PROPERTY DESCRIPTION

Matthews Commercial Properties is pleased to present the availability of a professional office at 984 Southford Rd., Middlebury, CT. This property is extremely well-maintained and is easily accessible just a half mile to I-84.

PROPERTY FEATURES

- **2,500 SF +/-** Office Suite
- 6 Private Offices
- Conference Room
- Reception Area
- Waiting Room
- Kitchenette
- Large Bullpen Area
- Lease Rate: \$11.95 PSF plus Cams

GERRY D. MATTHEWS
203-753-5800
matthewscre@gmail.com

NOAH D. MATTHEWS
203-721-3337
matthewsnoah@gmail.com

FOR LEASE

984 Southford Rd., Middlebury, CT

MATTHEWS COMMERCIAL PROPERTIES

BUILDING

Total SF	2,500 SF +/-
Total Available SF	2,500 SF +/-
Exterior Construction	Block & Stucco
Interior Construction	Finished
Year Built	1988
Ceiling Height	9'
Parking	86 Spaces
Zoning	Gateway Industrial

PROPERTY

Lot Size	8.06 Acres
Distance to I-84	0.50 Miles

MECHANICALS & UTILITIES

Heat Source/ Type	Gas- Forced Air
A/C	Yes
Electric	Eversource
Sewer	Municipal
Water	Municipal
Sprinkler	Yes. Wet.

TERMS

Lease Rate	2,500 SF - \$11.95 PSF plus CAMS \$4.34 PSF
Utilities	\$493.00 per month (includes Electric, Heat, A/C)



GERRY D. MATTHEWS
203-753-5800
matthewscre@gmail.com

NOAH D. MATTHEWS
203-721-3337
matthewsnoah@gmail.com

FOR LEASE

984 Southford Rd., Middlebury, CT



GERRY D. MATTHEWS
203-753-5800
matthewscre@gmail.com

NOAH D. MATTHEWS
203-721-3337
matthewsnoah@gmail.com

All information furnished is from sources deemed reliable and is submitted subject to errors, omissions, change of other terms of conditions, prior sale, lease or financing or withdrawal—all without notice. No representation is made or implied by Matthews Commercial Properties or its associates as to the accuracy of the information submitted herein.

FOR LEASE

984 Southford Rd., Middlebury, CT

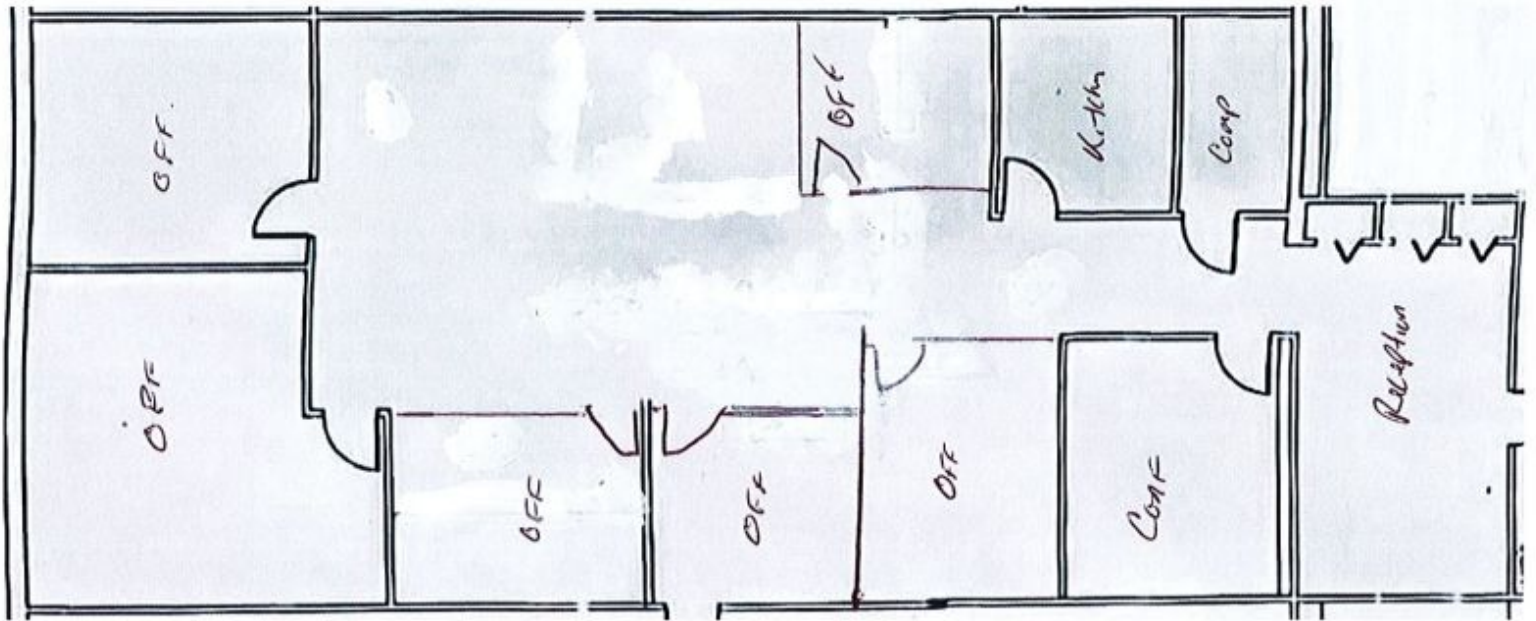
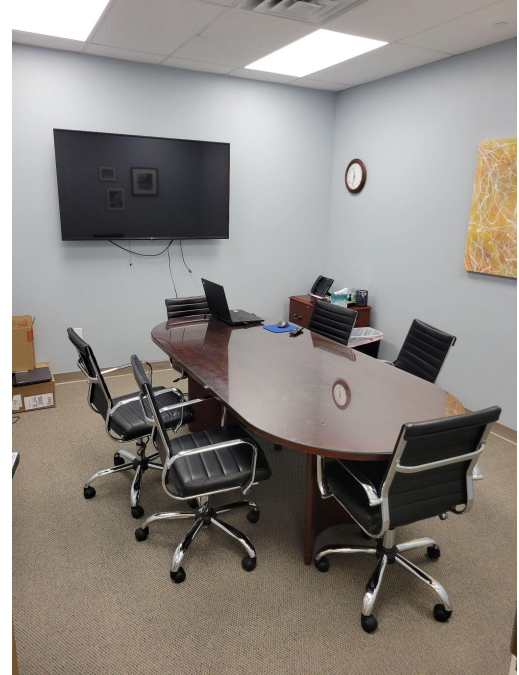

GERRY D. MATTHEWS
203-753-5800
matthewscre@gmail.com

NOAH D. MATTHEWS
203-721-3337
matthewsnoah@gmail.com

FOR LEASE

984 Southford Rd., Middlebury, CT

MATTHEWS COMMERCIAL PROPERTIES



GERRY D. MATTHEWS
203-753-5800
matthewscre@gmail.com

NOAH D. MATTHEWS
203-721-3337
matthewsnoah@gmail.com

FOR LEASE

984 Southford Rd., Middlebury, CT

MATTHEWS COMMERCIAL PROPERTIES



GERRY D. MATTHEWS
203-753-5800
matthewscre@gmail.com

NOAH D. MATTHEWS
203-721-3337
matthewsnoah@gmail.com

All information furnished is from sources deemed reliable and is submitted subject to errors, omissions, change of other terms of conditions, prior sale, lease or financing or withdrawal—all without notice. No representation is made or implied by Matthews Commercial Properties or its associates as to the accuracy of the information submitted herein.